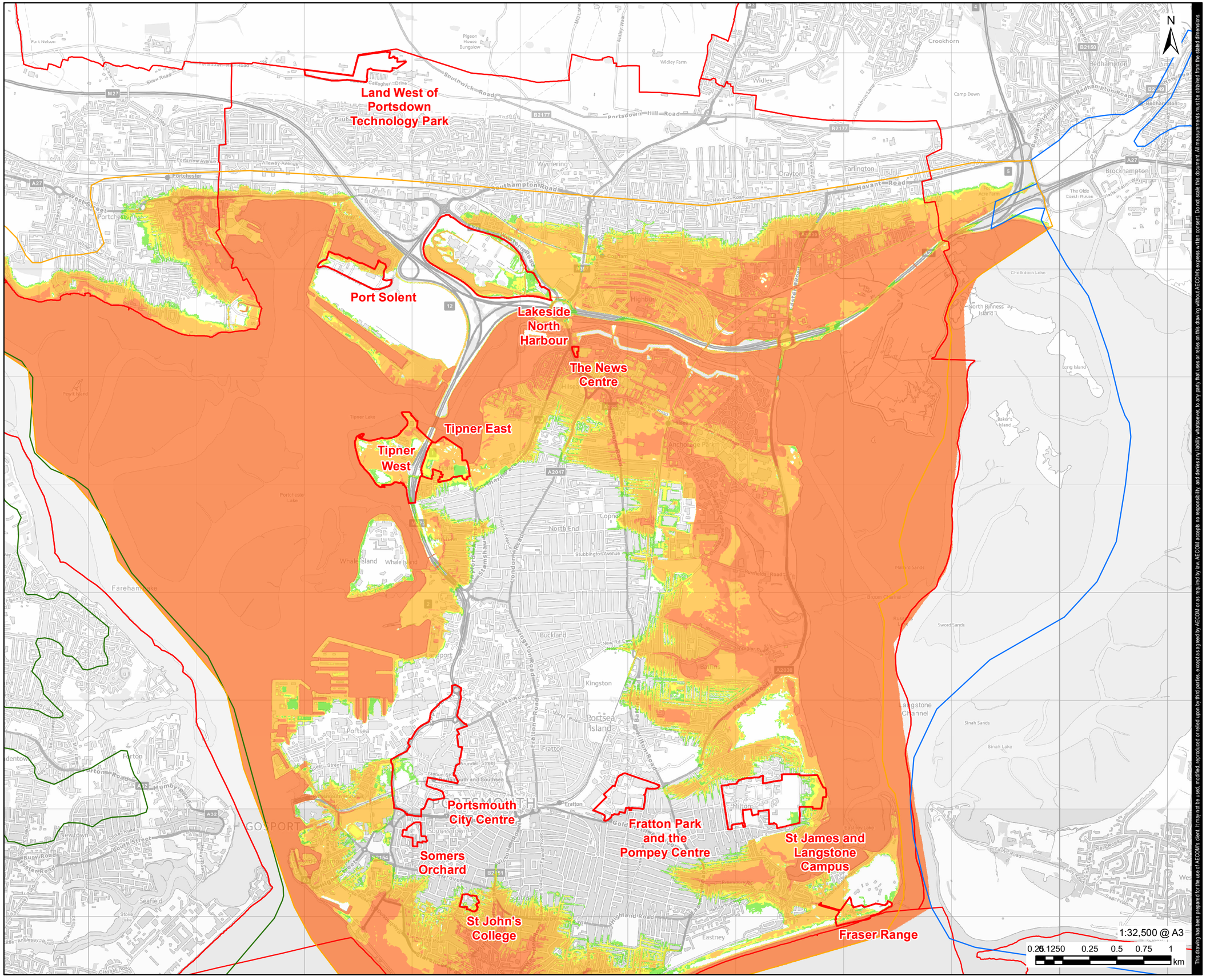

This drawing has been prepared for the use of AECOM's client. It may not be used, modified, reproduced or relied upon by third parties, except as agreed by AECOM or as required by law. AECOM accepts no responsibility, and denies any liability whatsoever, to any party that uses or relies on this drawing without AECOM's express written consent. Do not scale this document. All measurements must be obtained from the stated dimensions.

AECOM

PROJECT

Partnership for South Hampshire Strategic Flood Risk Assessment

CLIENT

Portsmouth City Council

CONSULTANT

AECOM Limited
Sunley House
4 Bedford Park
Croydon, CR0 2AP
www.aecom.com

LEGEND

- Local Authority Boundary
- Portsmouth Model Extent
- Hayling Island Model Extent
- Gosport Model Extent

Maximum Flood Hazard: Undefended 1 in 200 Year (0.5% AEP) 2122 (Upper End)

- Low
- Moderate
- Significant
- Extreme

OVERVIEW

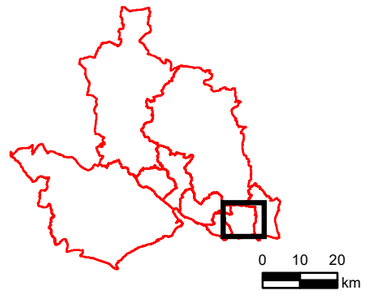

NOTES

© Environment Agency copyright and/or database right 2022.
Reproduced from Ordnance Survey digital map data © Crown copyright 2022. All rights reserved. Licence number 0100031673.

This map is intended to provide a strategic overview and should not be used to assess individual properties. Refer to the accompanying SFRA Report for details of the datasets and purpose of their use.

ISSUE PURPOSE

For Information

PROJECT NUMBER

60653132

FIGURE TITLE

Maximum Flood Hazard: Undefended 1 in 200 Year (0.5% AEP) 2122 (Upper End)

FIGURE NUMBER

Figure 8

Filename: \\na.aecomnet.com\lfs\EMEA\Croydon-UKCRD1\Legacy\UKCRD1FP0011\UKCRD1FP001-V1\E\projects\general\GIS\Projects\PfSH SFRA\02_Maps\Additional_Site_Figures_20230615\PfSH_AddSites_Figure8_A3 MaxFloodHazard_UE_1in200Year

Revision 0 Drawn: AC Checked: VC Approved: SL Date: 2025-11-18