

**NOTE:** All dimensions to be checked on site prior to commencement of any work  
 \*\*\* DO NOT SCALE FROM THIS DRAWING \*\*\*  
 Notify C.A. of any discrepancies before ordering materials.

- NOTES**
- All dimensions are in metres unless otherwise stated.
  - Drawing to be printed in colour
  - Existing features shown in grey colour
  - Exact positions of signs and road markings are to be agreed with Client prior to installation
  - Road Markings and signs are to be installed in accordance with TSRGD 2016
  - Traffic sign posts to be installed in accordance with PCC standard detail SD/1200/13

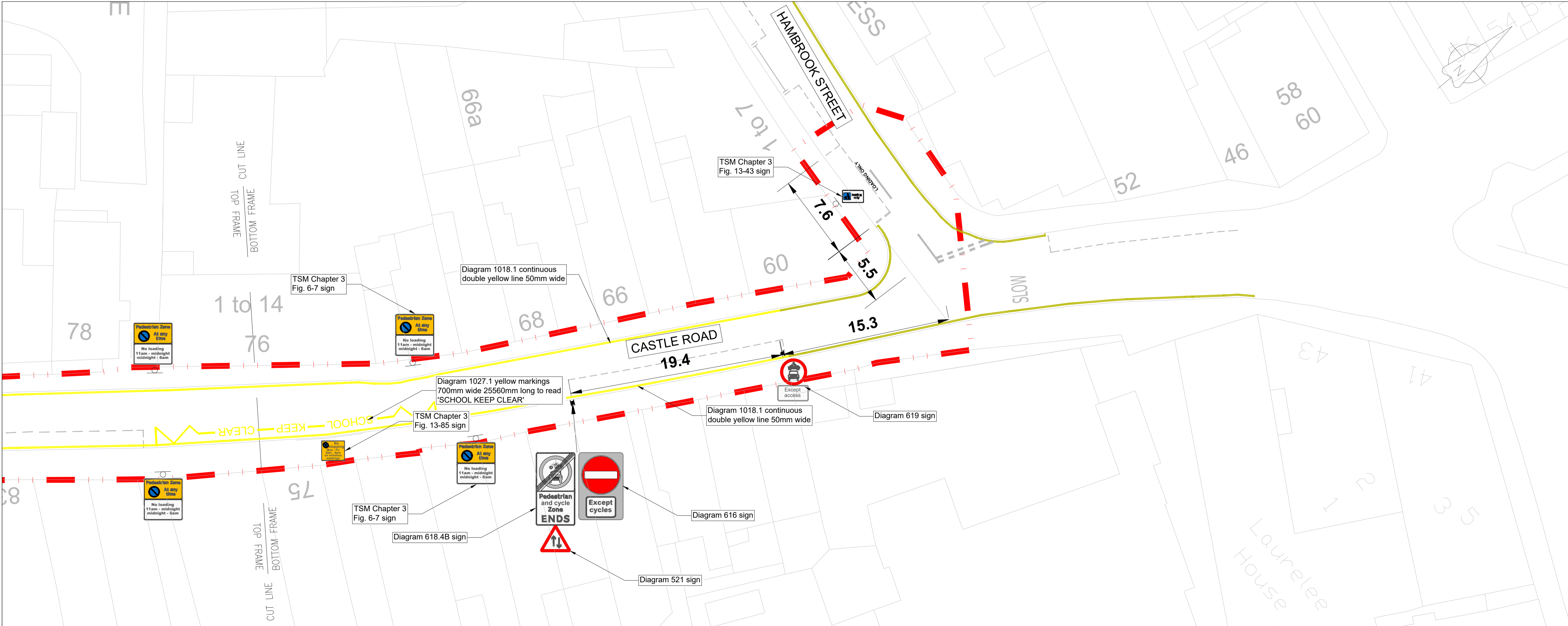
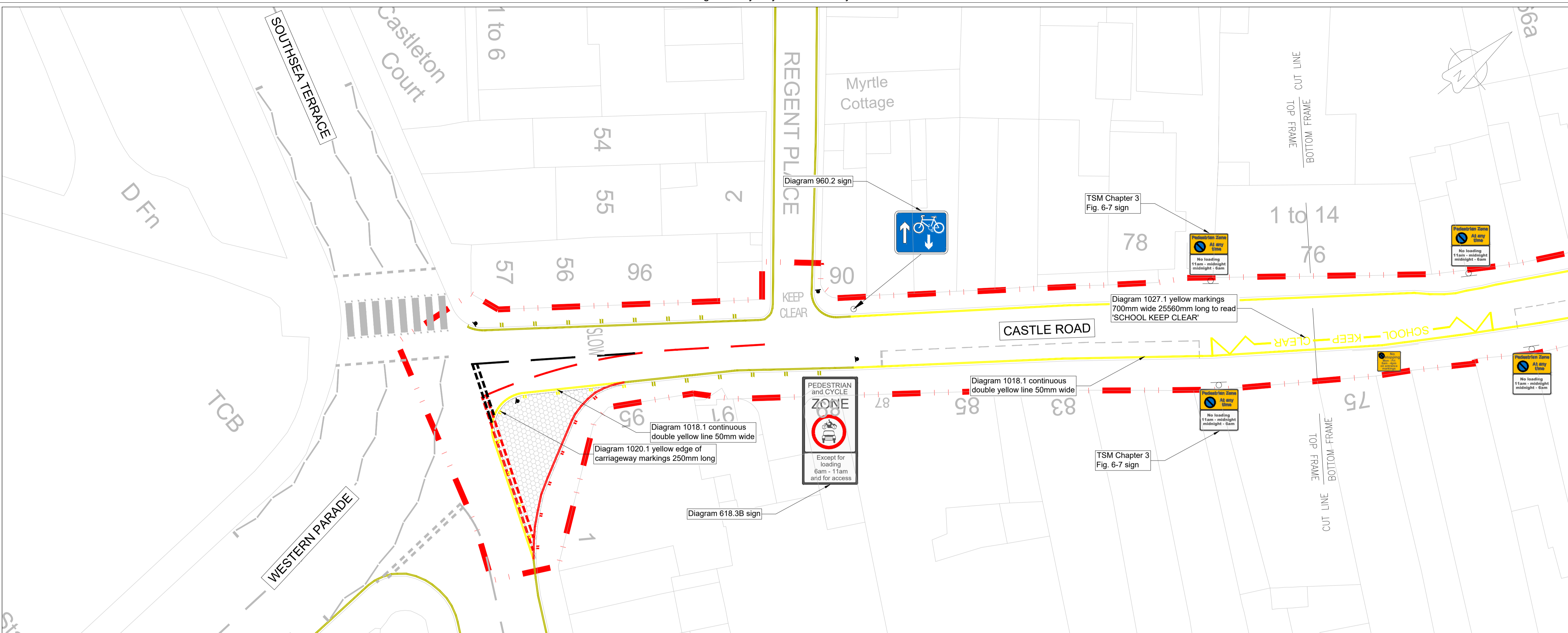
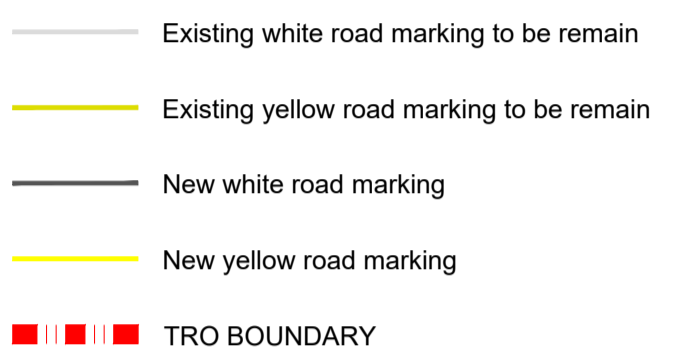

3	12/2021	Limit of pedestrianised zone amended following objection to TRO. Sign & road marking references and dimensions added	PR
2	09/2021	Double yellow lines added	PR
1	09/2021	Pedestrian and cycle zone introduced	PR
0	09/2021	TRO issue	PR
Rev	Date	Revision Details (Amended by)	Approved by

**Castle Road  
 New TRO**

Drawing Title

**Traffic Regulation Order  
 Sheet 1**

Date 07.09.21 Scale 1:200 at A1 size

**REGENERATION**  
 Assistant Director (Infrastructure)  
 Martin Lavers BSc CEng MICE

Design/Survey by TL Drawn by TL Checked by PR

Drawing No	Revision No.
<b>HW11226/TRO/03</b>	3

SURVEY	DESIGN	WORKING DRAWING
FEASIBILITY	TENDER	AS-BUILT
INFORMATION	* CONTRACT	E.L.