

Request process for delivery of activities in Family Hubs in Portsmouth City

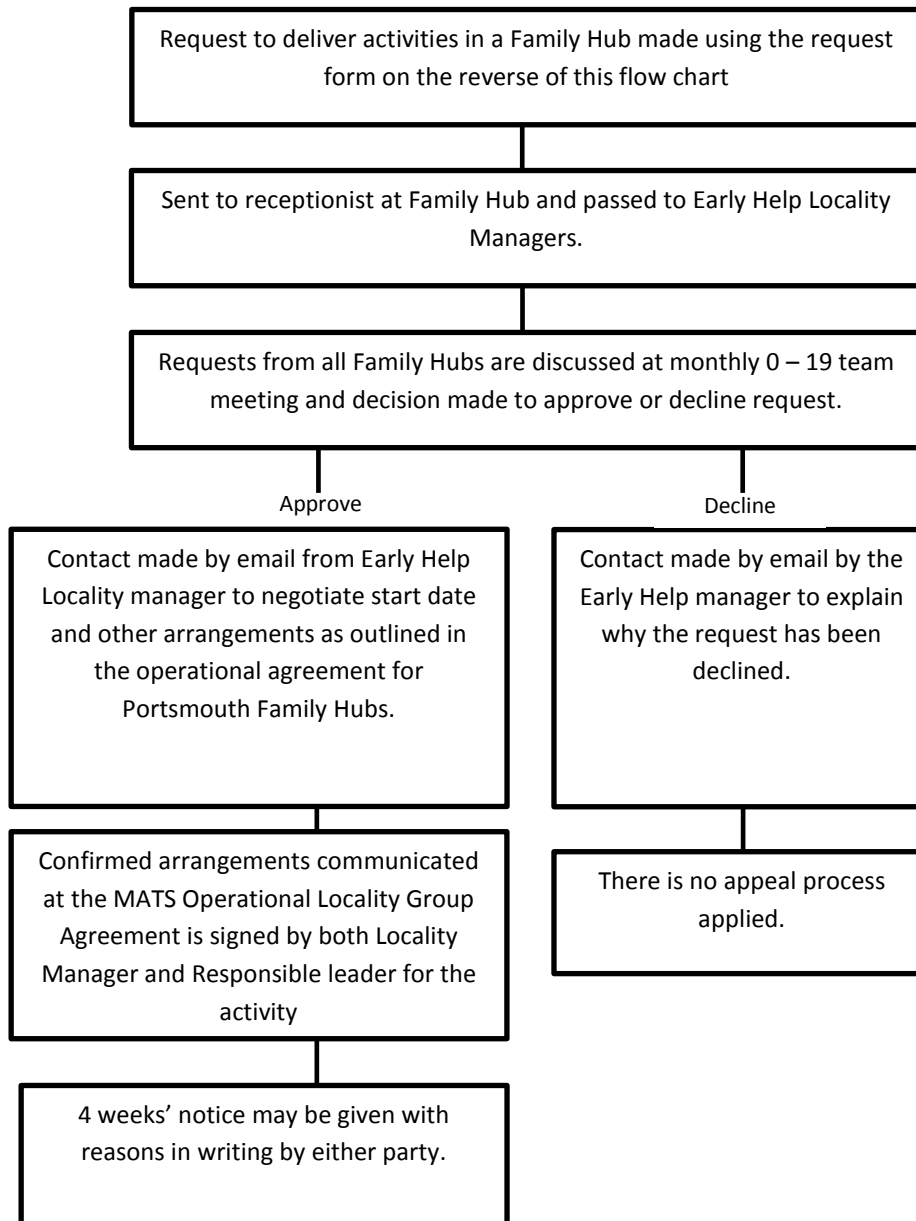

Family Hub	Location	Contact
Milton Family Hub	Perth Road Southsea PO4 8EU	Miltoncc@portsmouthcc.gov.uk
Somerstown Family Hub	Omega Street Southsea PO5 4LP	Somerstowncc@portsmouthcc.gov.uk
Buckland Family Hub	Turner Road Portsmouth PO1 4PN	Bucklandcc@portsmouthcc.gov.uk
Landport Family Hub	221 Arundel Street PO1 1NF	Landportcc@portsmouthcc.gov.uk
Northern Parade Family Hub	Doyle Avenue Portsmouth PO2 9NE	Northernparadecc@portsmouth.gov.uk
Paulsgrove Family Hub	Cheltenham Road Paulsgrove PO6 3PL	Paulsgrovecc@portsmouthcc.gov.uk

Information is also available on the Portsmouth City Council website and search for Early Help and Prevention

Family Hub Request to provide activity

Name of group:	
Family Hub venue requested:	
Group leader:	
Leader Contact Details:	Address: Phone Number: Email Address:
Purpose of the group (including age range of children/young person)	
Start date requested:	
Regular date and time requested:	
Numbers of participants requested (average):	
Special requirements:	
Notice period:	4 weeks by either party in writing.

Review Date: March 2019